HIPODROM SOPOT, 12 lipca 2009 - Gonitwa nr 2 (6475 zł)

Finish - finish

Start: 09-07-12 15:45:55.9 (Różny)

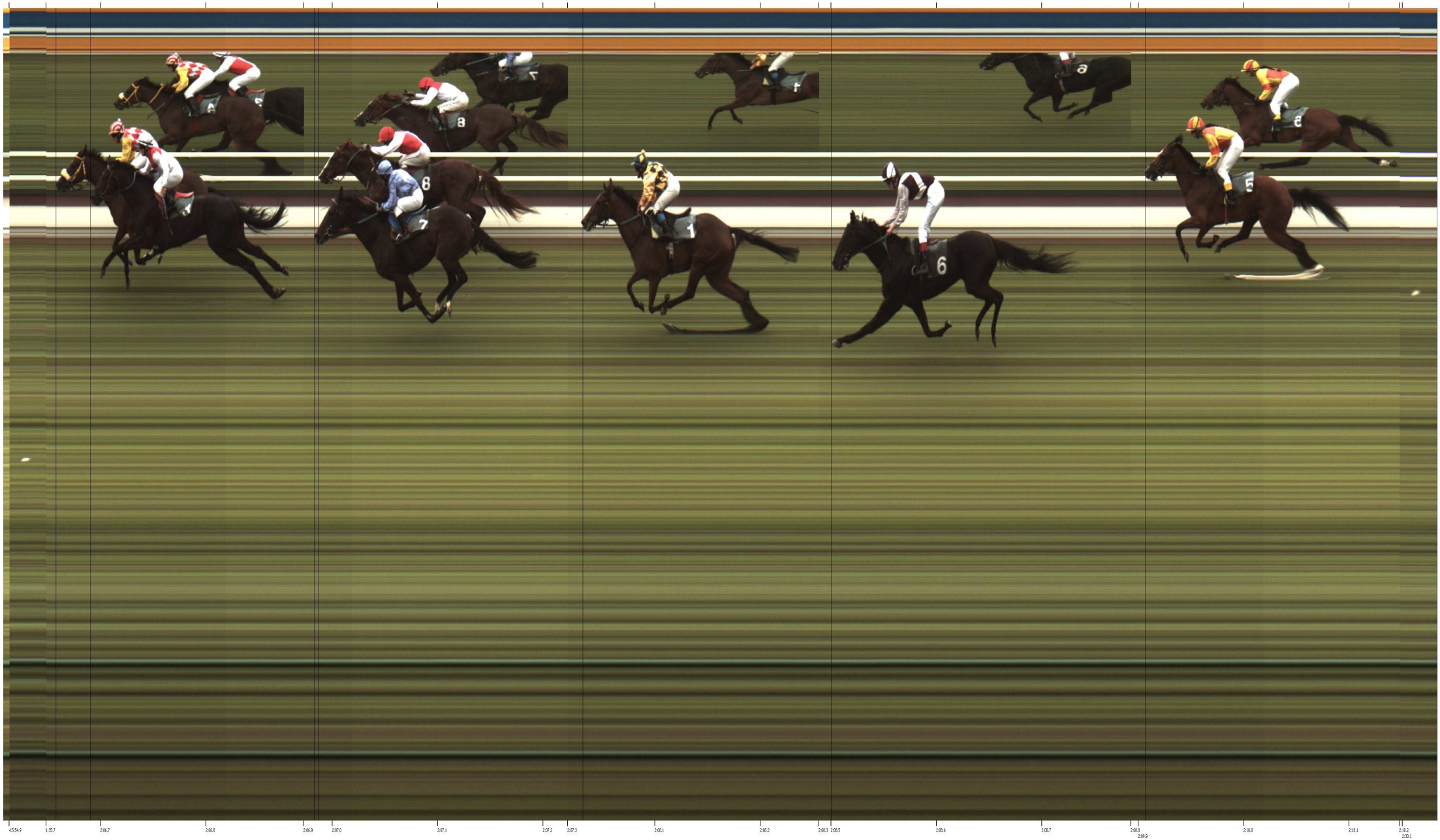

Miej	Num	Kon	Zawodnik	Kraj	Czas	Dlugosc	Predkos
1	4	KAVERRA	C. Fraid	AUT	2:06.7	neck	56.83
2	3	STRADOM	W. Szymczuk	POL	2:06.7	1 1/2	56.83
3	7	IRVING	M. Pilch	POL	2:07.0	nose	56.69
4	8	SORIN	J. Ochocki	POL	2:07.0	5 1/4	56.69
5	1	ARAGONA	L. Reznikova	CZE	2:08.1	2 1/4	56.21
6	6	TOVJAN	M. Wlostowski	POL	2:08.5	7	56.03
7	5	SALDO	M. Urbaniak	POL	2:10.0		55.38

Copyright (c) 1991-2009 Lynx System Developers, Inc.

ComTel Sport Timing Slupsk www.domtel.pl 0602 314171